Some General Guidelines for Radical Expressions

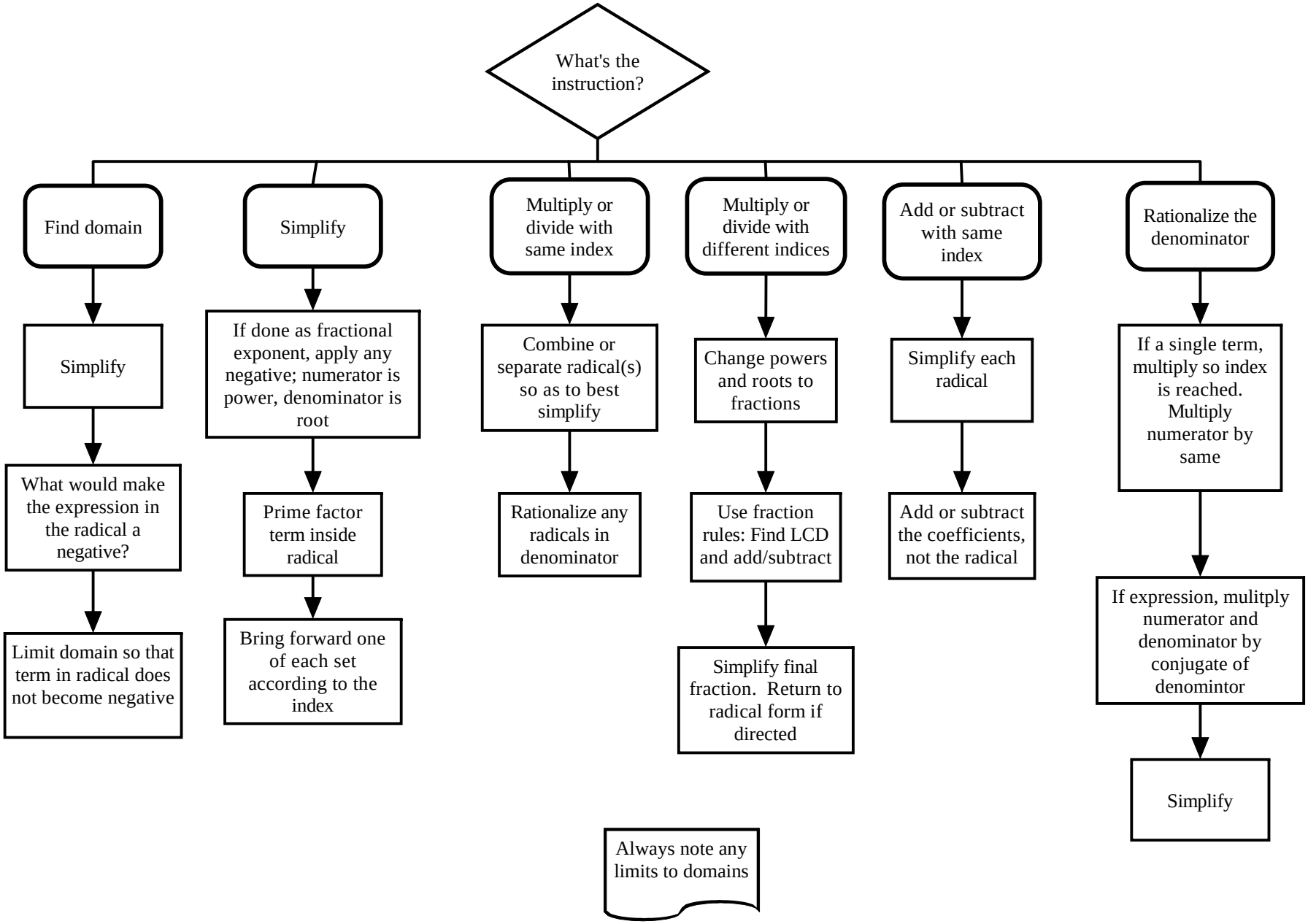

ctunstal@mtsac.edu

1/2006