Factoring Polynomials (Beginning)

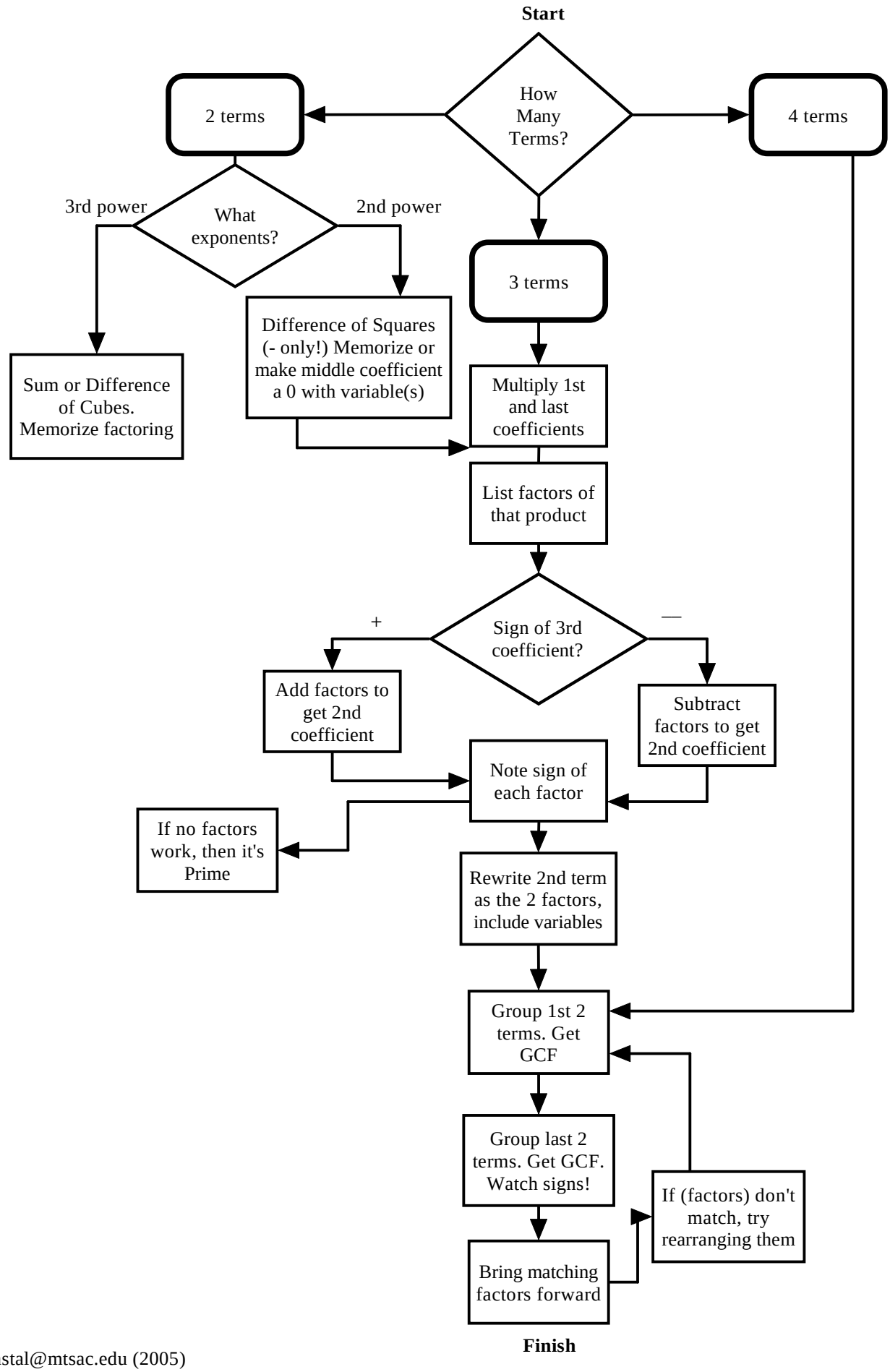

ctunstal@mtsac.edu (2005)